fienza

KAYA POT FILLER - MATTE BLACK

Code	228120B-LF
Colour	Matte Black
Material	Lead Free Stainless Steel
Install Type	Wall Mounted

Details

- Electroplated matte black finish
- Designed for filling kitchen pots (cold water only)
- Extendable arm with 1/4 turn ceramic cartridge
- Restricted flow aerator included for reduced water flow
- Turn fit installation
- Made from lead free stainless steel
- Overall Length: 622mm (extended); 351mm (compacted)

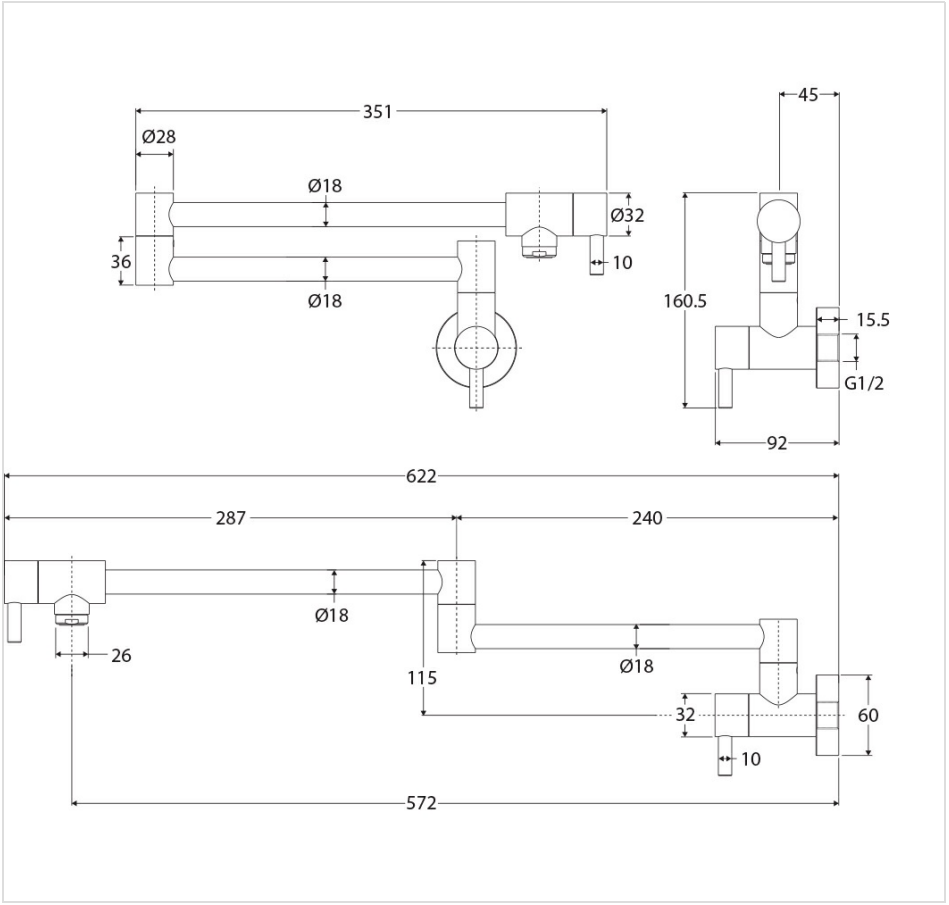



Specifications

Overall Size	351 mm (L) × 622 mm (W) × 160.5 mm (H)
Weight	1.7 kg
Warranty	Visit: **fienza.com.au/warranty** for more details
WELS Registration	T43086
WELS Flow Rating	5 Star rated, 6L/min

Product/Installation Notes

This product may have a visible Fienza or WaterMark logo.

We aim to ensure that specifications are correct at the time of publication. All measurements are shown in millimetres. Always use measurements of actual product received for final specification as the technical drawing may contain differences. Please note this product may have a visible printed FIENZA or Watermark logo. Due to printing limitations, physical colour may vary from the image shown. FIENZA reserves the right to make modifications without prior notice.